

**THE COUNCIL OF THE BOROUGH OF MIDDLESBROUGH  
(CENTRAL & NORTH AREA) (WAITING AND LOADING AND PARKING PLACES)  
(CONSOLIDATION) ORDER 2022 AMENDMENT ORDER No 1 2022,**

**&**

**THE COUNCIL OF THE BOROUGH OF MIDDLESBROUGH (TRAFFIC MOVEMENTS)  
(CONSOLIDATION) ORDER 2022 AMENDMENT ORDER No 1 2022**

The Council of the Borough of Middlesbrough ("the Council") in exercise of its powers under Sections 1, 2, 3, 32, 35, 45, 46, 46A, 47, 49, 51 and 53 and Part IV of Schedule 9 to the Road Traffic Regulation Act 1984 and all other enabling powers and after consultation with the Chief Officer of Police in accordance with Part III of Schedule 9 of the Act hereby make the following Order:

The Order will:

- 1) come into operation on [12<sup>th</sup> September 2022] and be cited as The Council of the Borough of Middlesbrough (Central & North Area) (Waiting and Loading and Parking Places) (Consolidation) Order 2022 Amendment Order No 1 2022 & The Council of the Borough of Middlesbrough (Traffic Movements) (Consolidation) Order 2022 Amendment Order No 1 2022;
- 2) amend the Schedules of The Council of the Borough of Middlesbrough (Central & North Area) (Waiting and Loading and Parking Places) (Consolidation) Order 2022 as listed in the First Schedule hereto; and
- 3) amend the Schedules of The Council of the Borough of Middlesbrough (Traffic Movements) (Consolidation) Order 2022 as listed in the Second Schedule hereto.

Exemptions to Articles 2 and 3 above will apply to any vehicle to be used for emergency purposes by the fire brigade, ambulance or police.

**THE COMMON SEAL of THE  
COUNCIL OF THE BOROUGH  
OF MIDDLESBROUGH was**

Affixed hereto this [31<sup>st</sup>] day of  
[August] 20[22] in the  
presence of:

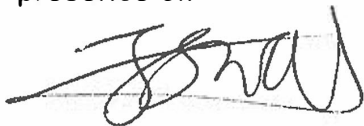

Authorised Signatory

JOHN SWALES



## FIRST SCHEDULE

The following Schedules of The Council of the Borough of Middlesbrough (Central & North Area) (Waiting and Loading and Parking Places) (Consolidation) Order 2022 are amended as follows:

(1) The following items are deleted from Schedule 1 – No Waiting:

| Item No. | Column 1<br>Length of Road   | Column 2<br>Days of operation | Column 3<br>Hours of operation |
|----------|--|-------------------------------|--------------------------------|
| 467      | CORAL STREET<br>(both sides)<br><br>For the entire length of the road  | All Days                      | All Hours                      |
| 526      | DIAMOND ROAD<br>(west side)<br>From the north kerbline of Princes Road for a distance of 20m in a northerly direction  | All Days                      | All Hours                      |
| 527      | DIAMOND ROAD<br>(west side)<br>From the north kerbline of Coral Street for a distance of 43m in a northerly direction.   | All Days                      | All Hours                      |
| 533      | DIAMOND ROAD<br>(west side)<br><br>From a point 27 metres north of the northern kerbline of Windsor Street to a point 34.5 metres north of the northern kerbline of Windsor Street                       | All Days                      | All Hours                      |
| 534      | DIAMOND ROAD<br>(west side)<br><br>From the north-eastern kerbline of Kingston Street to a point 7 metres north of the north-eastern kerbline of Kingston Street following the kerbline of the build-out | All Days                      | All Hours                      |
| 535      | DIAMOND ROAD<br>(west side)<br><br>From the south-western kerbline of Windsor Street to a point 4 metres south of the south-western kerbline of Windsor Street following the kerbline                    | All Days                      | All Hours                      |

|      |  |          |           |
|------|--|----------|-----------|
| 536  | <p><b>DIAMOND ROAD</b><br/>(west side)</p> <p>From the north-eastern kerbline of Windsor Street to a point 7 metres north of the north- eastern kerbline of Windsor Street following the kerbline of the build-out</p> | All Days | All Hours |
| 537  | <p><b>DIAMOND ROAD</b><br/>(west side)</p> <p>From the south-western kerbline of Coral Street to a point 3.5 metres south of the south-western kerbline of Coral Street</p>  | All Days | All Hours |
| 736  | <p><b>FLEETHAM STREET</b><br/>(both sides)</p> <p>For the entire length of the road including the turning head</p>   | All Days | All Hours |
| 965  | <p><b>KINGSTON STREET</b><br/>(all sides)</p> <p>For the entire length of the road including the turning head</p>  | All Days | All Hours |
| 1053 | <p><b>MANOR STREET – SECTION ACCESSES FROM PRINCESS ROAD</b><br/>(all sides)</p> <p>For the entire length of the road including the turning head</p>   | All Days | All Hours |
| 1054 | <p><b>MANOR STREET – SECTION ACCESSES FROM WAVERLEY STREET</b><br/>(all sides)</p> <p>For the entire length of the road including the turning head</p>   | All Days | All Hours |
| 1313 | <p><b>PRINCES ROAD</b><br/>(west side)</p> <p>From the northern kerbline of Waverley Street to a point 3.2 metres north of the northern kerbline of Waverley Street</p>  | All Days | All Hours |
| 1314 | <p><b>PRINCES ROAD</b><br/>(west side)</p>   | All Days | All Hours |

|      |  |          |           |
|------|--|----------|-----------|
|      | From a point 32 metres north of the northern kerbline of Waverley Street to a point 36 metres north of the northern kerbline of Waverley Street  |          |           |
| 1315 | PRINCES ROAD<br>(west side)<br><br>From a point 42.7 metres north of the northern kerbline of Waverley Street to a point 45.6 metres north of the northern kerbline of Waverley Street | All Days | All Hours |
| 1316 | PRINCES ROAD<br>(west side)<br><br>From a point 74.2 metres north of the northern kerbline of Waverley Street to a point 77.1 metres north of the northern kerbline of Waverley Street | All Days | All Hours |
| 1317 | PRINCES ROAD<br>(west side)<br><br>From a point 84.3 metres north of the northern kerbline of Waverley Street to a point 87.2 metres north of the northern kerbline of Waverley Street | All Days | All Hours |
| 1318 | PRINCES ROAD<br>(west side)<br><br>From a point 115.1 metres north of the northern kerbline of Waverley Street to the southern kerbline of Walpole Street                              | All Days | All Hours |
| 1319 | PRINCES ROAD<br>(west side)<br><br>From the northern kerbline of Walpole Street to a point 3.9 metres north of the northern kerbline of Walpole Street                                 | All Days | All Hours |
| 1320 | PRINCES ROAD<br>(west side)<br><br>From a point 29.3 metres north of the northern kerbline of Walpole Street to the western kerbline of Fleetham Street                                | All Days | All Hours |
| 1321 | PRINCES ROAD<br>(west side)<br><br>From the eastern kerbline of Fleetham Street to the western kerbline of Diamond Road  | All Days | All Hours |

|      |  |                              |                  |
|------|--|------------------------------|------------------|
| 1324 | <p><b>PRINCES ROAD</b><br/>(north side)</p> <p>from a point 47 metres west of the western kerbline of Linthorpe Road to the east kerbline of Diamond Road</p>                | Monday to Saturday Inclusive | 8 a.m. to 6 p.m. |
| 1503 | <p><b>SUSSEX STREET</b><br/>(east side)</p> <p>From the north kerbline of Bridge Street West to a point 91.7 metres north of the north kerbline of Bridge Street West.</p>   | All Days                     | All Hours        |
| 1504 | <p><b>SUSSEX STREET – NORTH SECTION</b><br/>(West side)</p> <p>From the Junction with Gosford St for the remainder of the North section of Sussex St</p>                     | All Days                     | All Hours        |
| 1505 | <p><b>SUSSEX STREET – NORTH SECTION</b><br/>(East side)</p> <p>From the junction with Gosford St to a point 10.6m South of that junction</p>                                 | All Days                     | All Hours        |
| 1506 | <p><b>SUSSEX STREET – NORTH SECTION</b><br/>(East side)</p> <p>From a point 28.3m South of the southern kerb line of Gosford St to a point 42.6m South of that kerb line</p> | All Days                     | All Hours        |
| 1507 | <p><b>SUSSEX STREET – NORTH SECTION</b><br/>(East side)</p> <p>From a point 60.4m South of the Southern kerb line of Gosford St to a point 74.9m South of that kerb line</p> | All Days                     | All Hours        |
| 1508 | <p><b>SUSSEX STREET</b><br/>(west side)</p> <p>from the north kerbline of Station Street to a point 17 metres north of the northern kerbline of Station Street</p>           | All Days                     | All Hours        |
| 1555 | <p><b>UNION STREET</b><br/>(south side)</p> <p>from the south kerbline of Borough Road to a point</p>  | All Days                     | All Hours        |

|      |   |          |           |
|------|---|----------|-----------|
|      | 12 metres south of the southern kerbline of Borough Road  |          |           |
| 1620 | WARREN STREET – SECTION ACCESSED FROM WALPOLE STREET<br>(all sides)<br><br>For the entire length of the road including the turning head   | All Days | All Hours |
| 1621 | WARREN STREET – SECTION ACCESSED OFF PRINCES ROAD<br>(all sides)<br><br>For the entire length of the road including the turning head  | All Days | All Hours |
| 1656 | WAVERLEY STREET – SECTION ACCESSED OFF PRINCES ROAD<br>(east side)<br><br>From the north-western kerbline of Princes Road to a point 53.5 metres north-west of the north – western kerbline of Princes Road                             | All Days | All Hours |
| 1657 | WAVERLEY STREET – SECTION ACCESSED OFF PRINCES ROAD<br>(west side)<br><br>From the north-western kerbline of Princes Road to a point 9metres north-west of the north-western kerbline of Princes Road                                   | All Days | All Hours |
| 1658 | WAVERLEY STREET – SECTION ACCESSED OFF PRINCES ROAD<br>(north-eastern side)<br><br>From a point 48.5 metres north-west of the north-western kerbline of Princes Road for a distance of 20 metres in a northerly then easterly direction | All Days | All Hours |
| 1659 | WAVERLEY STREET – SECTION ACCESSED OFF UNION STREET<br>(north-eastern side)<br><br>From the south-eastern kerbline of Union Street to a point 36 metres south-east of the south-eastern kerbline of Union Street                        | All Days | All Hours |
| 1660 | WAVERLEY STREET – SECTION ACCESSED OFF UNION STREET<br>(north - eastern side)   | All Days | All Hours |

|      |  |          |           |
|------|--|----------|-----------|
|      | From a point 68 metres south-east of the south-eastern kerblines of Union Street for a distance of 29 metres in a south-easterly then westerly direction including the turning head  |          |           |
| 1661 | WAVERLEY STREET – SECTION ACCESSED OFF UNION STREET (south-western side)<br><br>From the south-eastern kerblines of Union Street to a point 5 metres south-east of the south-eastern kerblines of Union Street   | All Days | All Hours |
| 1662 | WAVERLEY STREET – SECTION ACCESSED OFF UNION STREET (south-western side)<br><br>From a point 22.5 metres south-east of the south-eastern kerblines of Union Street to a point 37 metres south-east of the south-eastern kerblines of Union Street                              | All Days | All Hours |
| 1663 | WAVERLEY STREET – SECTION ACCESSED OFF UNION STREET (south-western side)<br><br>From a point 72 metres south-east of the south-eastern kerblines of Union Street for a distance of 19 metres in a south-easterly direction following the kerblines to include the turning head | All Days | All Hours |
| 1732 | WINDSOR STREET (both sides)<br><br>For the entire length of the road   | All Days | All Hours |

**(2) The following items are added to Schedule 1 – No Waiting:**

| <b>Item No.</b> | <b>Column 1<br/>Length of Road</b>  | <b>Column 2<br/>Days of operation</b> | <b>Column 3<br/>Hours of operation</b> |
|-----------------|---|---------------------------------------|--|
| 1788            | ABINGDON ROAD (east side)<br><br>From the northern kerblines of Southfield Road to a point 15.5 metres north of the northern kerblines of Southfield Road | All Days                              | All Hours                              |
| 1789            | ABINGDON ROAD (east side)   | All Days                              | All Hours                              |



|      |   |          |           |
|------|---|----------|-----------|
|      | From a point 52 metres north of the northern kerbline of Southfield Road to a point 67.5 metres north of the northern kerbline of Southfield Road                                       |          |           |
| 1790 | ABINGDON ROAD<br>(east side)<br><br>From a point 204.5 metres north of the northern kerbline of Southfield Road to a point 213 metres north of the northern kerbline of Southfield Road | All Days | All Hours |
| 1791 | ABINGDON ROAD<br>(east side)<br><br>From the northern kerbline of Borough Road to a point 19 metres north of the northern kerbline of Borough Road                                      | All Days | All Hours |
| 1792 | ABINGDON ROAD<br>(east side)<br><br>From a point 69.5 metres north of the northern kerbline of Borough Road to a point 77.5 metres north of the northern kerbline of Borough Road       | All Days | All Hours |
| 1793 | ABINGDON ROAD<br>(east side)<br><br>From the southern kerbline of Grange Road to a point 18 metres south of the southern kerbline of Grange Road  | All Days | All Hours |
| 1794 | ABINGDON ROAD<br>(west side)<br><br>From the northern kerbline of Southfield Road to a point 15 metres north of the northern kerbline of Southfield Road                                | All Days | All Hours |
| 1795 | ABINGDON ROAD<br>(west side)<br><br>From a point 73 metres north of the northern kerbline of Southfield Road to the southern kerbline of Clarendon Road                                 | All Days | All Hours |
| 1796 | ABINGDON ROAD<br>(west side)<br><br>From the northern kerbline of Clarendon Road to a point 22 metres north of the northern kerbline of Clarendon Road                                  | All Days | All Hours |



|      |  |          |           |
|------|--|----------|-----------|
| 1797 | <p>ABINGDON ROAD<br/>(west side)</p> <p>From a point 124.6 metres north of the northern kerbline of Clarendon Road for a distance of 18 metres in a northerly then easterly direction following the kerbline, including the turning head</p> | All Days | All Hours |
| 1798 | <p>ABINGDON ROAD<br/>(west side)</p> <p>From the northern kerbline of Borough Road to a point 18.5 metres north of the northern kerbline of Borough Road</p>   | All Days | All Hours |
| 1799 | <p>ABINGDON ROAD<br/>(west side)</p> <p>From a point 95 metres north of the northern kerbline of Borough Road to the southern kerbline of Grange Road</p>  | All Days | All Hours |
| 1800 | <p>CHAPLIN LANE<br/>(both sides)</p> <p>From the eastern kerbline of Waverley Street to a point 6 metres east of the eastern kerbline of Chaplin Lane</p>  | All Days | All Hours |
| 1801 | <p>DIAMOND ROAD<br/>(north side)</p> <p>From a point 113 metres north of the northern kerbline of Peel Street for a distance of 8 metres in a westerly direction</p>   | All Days | All Hours |
| 1802 | <p>DIAMOND ROAD<br/>(west side)</p> <p>From a point 107 metres north-east of the extended northern kerbline of Peel Street to a point 93 metres north-east of the extended northern kerbline of Peel Street</p>                              | All Days | All Hours |
| 1803 | <p>DIAMOND ROAD<br/>(west side)</p> <p>From a point 82 metres north-east of the extended northern kerbline of Peel Street to a point 76 metres north-east of the extended northern kerbline of Peel Street</p>                               | All Days | All Hours |

|      |  |                    |                  |
|------|--|--------------------|------------------|
| 1804 | <p>DIAMOND ROAD<br/>(west side)</p> <p>From a point 64 metres north-east of the extended northern kerbline of Peel Street to a point 32 metres north-east of the extended northern kerbline of Peel Street</p> | All Days           | All Hours        |
| 1805 | <p>DIAMOND ROAD<br/>(west side)</p> <p>From a point 22 metres north-east of the extended northern kerbline of Peel Street to a point 17 metres north-east of the extended northern kerbline of Peel Street</p> | All Days           | All Hours        |
| 1806 | <p>DIAMOND ROAD<br/>(west side)</p> <p>From a point 4 metres north-east of the extended northern kerbline of Peel Street to a point 4 metres south west of the extended northern kerbline of Peel Street</p>   | All Days           | All Hours        |
| 1807 | <p>DIAMOND ROAD<br/>(west side)</p> <p>From a point 14 metres south-west of the southern kerbline of Peel Street to a point 36 metres south-west of the southern kerbline of Peel Street</p>                   | All Days           | All Hours        |
| 1808 | <p>DIAMOND ROAD<br/>(west side)</p> <p>From a point 53 metres south-west of the southern kerbline of Peel Street to a point 56 metres south-west of the southern kerbline of Peel Street</p>                   | All Days           | All Hours        |
| 1809 | <p>DIAMOND ROAD<br/>(south side)</p> <p>From a point 18 metres south-west of the southern kerbline of Palmer Street for a distance of 8 metres in a westerly direction</p>                                     | All Days           | All Hours        |
| 1810 | <p>ELSTONE ROAD<br/>(both sides)</p> <p>From the southern kerbline of Duncombe Road to a point 12 metres south of the southern kerbline of Duncombe Road</p>   | Monday to Saturday | 8.00am to 6.00pm |

|      |   |          |           |
|------|---|----------|-----------|
| 1811 | <p><b>GILKES STREET – PEDESTRIANISED AREA</b><br/>(all sides)</p> <p>An area bounded by Linthorpe Road (pedestrianised area) to the east, the side of property No 57-67 Linthorpe Road to the north, Newport Crescent to the west and Whin Street to the south</p>                            | All Days | All Hours |
| 1812 | <p><b>GRANGE ROAD – TAXI RANK</b><br/>(south side)</p> <p>Area south of Grange Road, from a point 43 metres west of the western kerblines of Fairbridge Street to a point 33 metres west of the western kerblines of Fairbridge Street, around the rank for a total distance of 86 metres</p> | All Days | All Hours |
| 1813 | <p><b>MOLAM CLOSE</b><br/>(both sides)</p> <p>From the southern kerblines of Union Street to a point 6 metres south of the southern kerblines of Union Street</p>   | All Days | All Hours |
| 1814 | <p><b>PARSONS DRIVE</b><br/>(both sides)</p> <p>From the southern kerblines of Union Street to a point 6 metres south of the southern kerblines of Union Street</p>   | All Days | All Hours |
| 1815 | <p><b>PRINCES ROAD</b><br/>(north-west side)</p> <p>From the eastern kerblines of Waverley Street to a point 46 metres east of the eastern kerblines of Waverley Street</p>   | All Days | All Hours |
| 1816 | <p><b>PRINCES ROAD</b><br/>(north-west side)</p> <p>From a point 52 metres east of the eastern kerblines of Waverley Street to a point 62 metres east of the eastern kerblines of Waverley Street</p>   | All Days | All Hours |
| 1817 | <p><b>PRINCES ROAD</b><br/>(north-west side)</p> <p>From a point 69 metres east of the eastern kerblines of Waverley Street to a point 79 metres east of the eastern kerblines of Waverley Street</p>   | All Days | All Hours |

|      |   |                    |                  |
|------|---|--------------------|------------------|
| 1818 | <p><b>PRINCES ROAD</b><br/>(north-west side)</p> <p>From a point 101 metres east of the eastern kerbline of Waverley Street to the junction with the northern kerbline of Princes Road</p>            | All Days           | All Hours        |
| 1819 | <p><b>PRINCES ROAD</b><br/>(north side)</p> <p>From a point 47 metres west of the western kerbline of Linthorpe Road to the junction with the north-western kerbline of Princes Road</p>              | Monday to Saturday | 8.00am to 6.00pm |
| 1820 | <p><b>SUSSEX STREET</b><br/>(east side)</p> <p>From the southern kerbline of Gosford Street to a point 11 metres south of the southern kerbline of Gosford Street</p>                                 | All Days           | All Hours        |
| 1821 | <p><b>SUSSEX STREET</b><br/>(east side)</p> <p>From a point 35.2 metres south of the southern kerbline of Gosford Street to a point 55.8 metres south of the southern kerbline of Gosford Street</p>  | All Days           | All Hours        |
| 1822 | <p><b>SUSSEX STREET</b><br/>(east side)</p> <p>From a point 80 metres south of the southern kerbline of Gosford Street to the northern kerbline of Bridge Street West</p>                             | All Days           | All Hours        |
| 1823 | <p><b>SUSSEX STREET</b><br/>(west side)</p> <p>From the northern kerbline of Bridge Street West to a point 6 metres north of the northern kerbline of the northern kerbline of Bridge Street West</p> | All Days           | All Hours        |
| 1824 | <p><b>SUSSEX STREET</b><br/>(west side)</p> <p>From a point 78.3 metres north of the northern kerbline of Bridge Street West to the southern kerbline of Gosford Street</p>                           | All Days           | All Hours        |
| 1825 | <p><b>UNION STREET</b><br/>(south side)</p>   | All Days           | All Hours        |

|      |   |          |           |
|------|---|----------|-----------|
|      | From the eastern kerbline of Walpole Street to a point 20 metres east of the eastern kerbline of Walpole Street   |          |           |
| 1826 | UNION STREET<br>(south side)<br><br>From a point 42 metres east of the eastern kerbline of Walpole Street to a point 51 metres east of the eastern kerbline of Walpole Street | All Days | All Hours |
| 1827 | UNION STREET<br>(south side)<br><br>From a point 78.5 metres east of the eastern kerbline of Walpole Street to the western kerbline of Molam Close                            | All Days | All Hours |
| 1828 | UNION STREET<br>(south side)<br><br>From the eastern kerbline of Molam Close to a point 22 metres east of the eastern kerbline of Molam Close                                 | All Days | All Hours |
| 1829 | UNION STREET<br>(south side)<br><br>From a point 38 metres east of the eastern kerbline of Molam Close to a point 53 metres east of the eastern kerbline of Molam Close       | All Days | All Hours |
| 1830 | UNION STREET<br>(south side)<br><br>From a point a 83 metres east of the eastern kerbline of Molam Close to the western kerbline of Borough Road                              | All Days | All Hours |
| 1831 | WALPOLE STREET<br>(both sides)<br><br>From the southern kerbline of Union Street to a point 6 metres south of the southern kerbline of Union Street                           | All Days | All Hours |
| 1832 | WALPOLE STREET<br>(both sides)<br><br>From the northern kerbline of Princes Road to a point 6 metres north of the northern kerbline of Princes Road                           | All Days | All Hours |

|      |  |          |           |
|------|--|----------|-----------|
| 1833 | <p>WAVERLEY STREET<br/>(north-east side)</p> <p>From the southern kerbline of Union Street to the northern kerbline of Chaplin Lane</p>  | All Days | All Hours |
| 1834 | <p>WAVERLEY STREET<br/>(north-east side)</p> <p>From southern kerbline of Chaplin Lane for a distance of 9 metres in a southerly then westerly direction including the turning head</p>                              | All Days | All Hours |
| 1835 | <p>WAVERLEY STREET<br/>(north-east side)</p> <p>From the north-western kerbline of Princes Road for a distance of 65 metres in a north then westerly direction following the kerbline including the turning head</p> | All Days | All Hours |
| 1836 | <p>WAVERLEY STREET<br/>(south-west side)</p> <p>From the north-western kerbline of Princes Road to a point 9 metres north of the north-westerly kerbline of Princes Road</p>   | All Days | All Hours |
| 1837 | <p>WAVERLEY STREET<br/>(south-west side)</p> <p>From a point 16.4 metres north of the north-western kerbline of Princes Road to a point 20 metres north of the north-western kerbline of Princes Road</p>            | All Days | All Hours |
| 1838 | <p>WAVERLEY STREET<br/>(south- west side)</p> <p>From the southern kerbline of Union Street to a point 5 metres south of the southern kerbline of Waverley Street</p>  | All Days | All Hours |
| 1839 | <p>WAVERLEY STREET<br/>(south- west side)</p> <p>From a point 68 metres south of the southern kerbline of Union Street to a point 73 metres south of the southern kerbline of Union Street</p>                       | All Days | All Hours |

**(3) The following item is deleted from Schedule 2 -- No Loading:**

| <b>Item No.</b> | <b>Column 1<br/>Length of Road</b>   | <b>Column 2<br/>Days of operation</b> | <b>Column 3<br/>Hours of operation</b> |
|-----------------|--|---------------------------------------|--|
| 86              | LINTHORPE ROAD PEDESTRIAN AREA<br>(all sides)<br>An area bounded by Linthorpe Road to the south, Wilson Street to the south, Newport Road to the west and Corporation Road to the east | All Days                              | 4.00pm to 10.00am                      |

**(4) The following items are added to Schedule 2 – No Loading:**

| <b>Item No.</b> | <b>Column 1<br/>Length of Road</b>  | <b>Column 2<br/>Days of operation</b> | <b>Column 3<br/>Hours of operation</b> |
|-----------------|---|---------------------------------------|--|
| 134             | GILKES STREET – PEDESTRIANISED AREA<br>(all sides)<br><br>An area bounded by Linthorpe Road (pedestrianised area) to the east, the side of property No 57-67 Linthorpe Road to the north, Newport Crescent to the west and Whin Street to the south | All Days                              | 10.00am to 4.00pm                      |
| 135             | LINTHORPE ROAD PEDESTRIAN AREA<br>(all sides)<br>An area bounded by Linthorpe Road to the south, Wilson Street to the south, Newport Road to the west and Corporation Road to the east  | All Days                              | 10.00am to 4.00pm                      |

**(5) The following item is deleted from Schedule 6 - Parking Places – Specified Class of Vehicle**

| <b>Item No.</b> | <b>Column 1<br/>Length of Road</b>   | <b>Column 2<br/>Duration</b> | <b>Column 3<br/>Days of operation</b> | <b>Column 4<br/>Hours of operation</b> | <b>Column 5<br/>Class of Vehicle</b> |
|-----------------|--|------------------------------|---------------------------------------|--|--------------------------------------|
| 20              | MAPLE STREET<br>(East side)<br><br>From a point 136.3m North of the Northern kerb line of Clarendon Rd to a point 141.3m North of that kerb line | 8am to 6pm                   | Monday to Saturday                    | 8am to 6pm                             | Doctors Vehicle                      |



**(6) The following items are deleted from Schedule 8A– Parking Places with Charges & Business Permits**

| <b>Item No.</b> | <b>Column 1<br/>Length of Road</b>   | <b>Column 2<br/>Days of operation</b> | <b>Column 3<br/>Hours of operation</b> | <b>Column 4<br/>Parking Charge &amp; Zone</b>  | <b>Column 5<br/>Maximum Waiting Period</b>           | <b>Column 6<br/>Return Prohibited</b> |
|-----------------|--|---------------------------------------|--|--|--|---------------------------------------|
| 48              | SUSSEX STREET – NORTH SECTION (East side)<br><br>From a point 10.6m South of the Southern kerb line of Gosford St to a point 28.3m South of that kerb line | Monday to Saturday                    | 8am – 6pm                              | Up to 2 hours- £1.30<br><br>Up to 4 hours - £1.90<br><br>Up to 10 hours - £2.50<br><br>Business permit zone M £555 per annum | 10 hours<br><br>Business Permit Zone M No Time Limit | 2 hours                               |
| 49              | SUSSEX STREET – NORTH SECTION (East side)<br><br>From a point 42.6m South of the Southern kerb line of Gosford St to a point 60.4m South of that kerb line | Monday to Saturday                    | 8am – 6pm                              | Up to 2 hours- £1.30<br><br>Up to 4 hours - £1.90<br><br>Up to 10 hours - £2.50<br><br>Business permit zone M £555 per annum | 10 hours<br><br>Business Permit Zone M No Time Limit | 2 hours                               |
| 50              | SUSSEX STREET – NORTH SECTION (East side)<br><br>From a point 74.9m South of the Southern Kerb line to a point 93.2m South of that kerb line               | Monday to Saturday                    | 8am – 6pm                              | Up to 2 hours- £1.30<br><br>Up to 4 hours - £1.90<br><br>Up to 10 hours - £2.50  | 10 hours<br><br>Business Permit Zone M No Time Limit | 2 hours                               |

|  |  |  |  |                                       |  |  |
|--|--|--|--|---------------------------------------|--|--|
|  |  |  |  | Business permit zone M £555 per annum |  |  |
|--|--|--|--|---------------------------------------|--|--|

**(7) The following item is added to Schedule 8A - Parking Places with Charges & Business Permits**

| Item No. | Column 1<br>Length of Road  | Column 2<br>Days of operation | Column 3<br>Hours of operation | Column 4<br>Parking Charge & Zone  | Column 5<br>Maximum Waiting Period                   | Column 6<br>Return Prohibited |
|----------|---|-------------------------------|--------------------------------|--|--|-------------------------------|
| 59       | SUSSEX STREET<br>(east side)<br><br>From a point 11 metres south of the southern kerbline of Gosford Street to a point 35.2 metres south of the southern kerbline of Gosford Street | Monday to Saturday            | 8am – 6pm                      | Up to 2 hours- £1.30<br><br>Up to 4 hours - £1.90<br><br>Up to 10 hours - £2.50<br><br>Business permit zone M £555 per annum | 10 hours<br><br>Business Permit Zone M No Time Limit | 2 hours                       |

**(8) The following item is deleted from Schedule 9 – Parking Places – Residents**

| Item No. | Column 1<br>Length of Road   | Column 2<br>Days of Operation | Column 3<br>Hours of Operation | Column 4<br>Zone |
|----------|--|-------------------------------|--------------------------------|------------------|
| 73       | MAPLE STREET<br>(East side)<br><br>From a point 73.7m North of the Northern kerb line of Clarendon Rd to a point 115.4 North of that kerb line | Monday to Saturday Inclusive  | 8am to 6pm                     | H                |

**(9) The following items are added to Schedule 9 – Parking Places – Residents**

| <b>Item No.</b> | <b>Column 1<br/>Length of Road</b>   | <b>Column 2<br/>Days of Operation</b> | <b>Column 3<br/>Hours of Operation</b> | <b>Column 4<br/>Zone</b> |
|-----------------|--|---------------------------------------|--|--------------------------|
| 154             | <p>CHAPLIN LANE<br/>(both sides)</p> <p>From a point 6 metres east of the eastern kerbline of Waverley Street for the remainder of the road in an easterly direction</p>   | Monday to Saturday inclusive          | 8 a.m. to 6 p.m.                       | T                        |
| 155             | <p>DIAMOND ROAD<br/>(west side)</p> <p>From a point 113 metres north-east of the extended northern kerbline of Peel Street to a point 107 metres north-east of the extended northern kerbline of Peel Street</p> | Monday to Saturday inclusive          | 8 a.m. to 6 p.m.                       | T                        |
| 156             | <p>DIAMOND ROAD<br/>(west side)</p> <p>From a point 93 metres north-east of the extended northern kerbline of Peel Street to a point 82 metres north-east of the extended northern kerbline of Peel Street</p>   | Monday to Saturday inclusive          | 8 a.m. to 6 p.m.                       | T                        |
| 157             | <p>DIAMOND ROAD<br/>(west side)</p> <p>From a point 76 metres north-east of the extended northern kerbline of Peel Street to a point 64 metres north-east of the extended northern kerbline of Peel Street</p>   | Monday to Saturday inclusive          | 8 a.m. to 6 p.m.                       | T                        |
| 158             | <p>DIAMOND ROAD<br/>(west side)</p> <p>From a point 32 metres north-east of the extended northern kerbline of Peel Street to a point 22 metres north-east of the extended northern kerbline of Peel Street</p>   | Monday to Saturday inclusive          | 8 a.m. to 6 p.m.                       | T                        |
| 159             | <p>DIAMOND ROAD<br/>(west side)</p> <p>From a point 17 metres north-east of the extended northern kerbline of Peel Street to a point 4 metres north-east of the extended northern kerbline of Peel Street</p>    | Monday to Saturday inclusive          | 8 a.m. to 6 p.m.                       | T                        |
| 160             | <p>DIAMOND ROAD<br/>(west side)</p> <p>From a point 1 metre south-west of the extended southern kerbline of Peel Street to a point 14</p>  | Monday to Saturday inclusive          | 8 a.m. to 6 p.m.                       | T                        |

|     |  |                              |                  |   |
|-----|--|------------------------------|------------------|---|
|     | metres south-west of the extended southern kerbline of Peel Street   |                              |                  |   |
| 161 | DIAMOND ROAD<br>(west side)<br><br>From a point 36 metres south-west of the extended southern kerbline of Peel Street to a point 53 metres south-west of the extended southern kerbline of Peel Street | Monday to Saturday inclusive | 8 a.m. to 6 p.m. | T |
| 162 | MAPLE STREET<br>(East side)<br><br>From a point 120 metres north of the northern kerbline of Clarendon Road to a point 137.7 metres north the northern kerbline of Clarendon Road                      | Monday to Saturday Inclusive | 8am to 6pm       | H |
| 163 | MOLAM CLOSE<br>(all sides)<br><br>From a point 6 metres south of the southern kerbline of Union Street for the remainder of the road   | Monday to Saturday inclusive | 8 a.m. to 6 p.m. | T |
| 164 | PARSONS DRIVE<br>(all sides)<br><br>From a point 6 metres south of the southern kerbline of Union to a point 6 metres north of the northern kerbline of Princes Road                                   | Monday to Saturday inclusive | 8 a.m. to 6 p.m. | T |
| 165 | PRINCES ROAD<br>(north-west side)<br><br>From a point 46 metres east of the eastern kerbline of Waverley Street to a point 52 metres east of the eastern kerbline of Waverley Street                   | Monday to Saturday inclusive | 8 a.m. to 6 p.m. | T |
| 166 | PRINCES ROAD<br>(north-west side)<br><br>From a point 62 metres east of the eastern kerbline of Waverley Street to a point 69 metres east of the eastern kerbline of Waverley Street                   | Monday to Saturday inclusive | 8 a.m. to 6 p.m. | T |
| 167 | PRINCES ROAD<br>(north-west side)<br><br>From a point 79 metres east of the eastern kerbline of Waverley Street to a point 85 metres east of the eastern kerbline of Waverley Street                   | Monday to Saturday inclusive | 8 a.m. to 6 p.m. | T |
| 168 | PRINCES ROAD<br>(north-west side)<br><br>From a point 95 metres east of the eastern kerbline of Waverley Street to a point 101 metres east of the eastern kerbline of Waverley Street                  | Monday to Saturday inclusive | 8 a.m. to 6 p.m. | T |

|     |   |                              |                  |   |
|-----|---|------------------------------|------------------|---|
| 169 | <b>SUSSEX STREET</b><br>(east side)<br><br>From a point 55.8 metres south of the southern kerbline of Gosford Street to a point 80 metres south of the southern kerbline of Gosford Street    | All Days                     | All Hours        | S |
| 170 | <b>UNION STREET</b><br>(south side)<br><br>From a point 20 metres east of the eastern kerbline of Walpole Street to a point 42 metres east of the eastern kerbline of Walpole Street          | Monday to Saturday Inclusive | 8.00am to 6.00pm | T |
| 171 | <b>UNION STREET</b><br>(south side)<br><br>From a point 50 metres east of the eastern kerbline of Walpole Street to a point 78 metres east of the eastern kerbline of Walpole Street          | Monday to Saturday Inclusive | 8.00am to 6.00pm | T |
| 172 | <b>UNION STREET</b><br>(south side)<br><br>From a point 22 metres east of the eastern kerbline of Molam Close to a point 38 metres east of the eastern kerbline of Molam Close                | Monday to Saturday Inclusive | 8.00am to 6.00pm | T |
| 173 | <b>UNION STREET</b><br>(south side)<br><br>From a point 53 metres east of the eastern kerbline of Molam Close to a point 83 metres east of the eastern kerbline of Molam Close                | Monday to Saturday Inclusive | 8.00am to 6.00pm | T |
| 174 | <b>WALPOLE STREET</b><br>(all sides)<br><br>From a point 6 metres south of the southern kerbline of Union Street to a point 6 metres north of the northern kerbline of Princes Road           | Monday to Saturday Inclusive | 8.00am to 6.00pm | T |
| 175 | <b>WOODLANDS ROAD</b><br>(east side)<br><br>from a point 13.8 metres south of the southern kerbline of Southfield Road to a point 9.9 metres north of the northern kerbline of Victoria Road. | Monday to Friday inclusive   | 8 a.m. to 6 p.m. | U |
| 176 | <b>WOODLANDS ROAD</b><br>(east side)<br><br>from a point 5 metres south of the southern kerbline of Victoria Road to a point 9.3 metres north of the northern kerbline of Waterloo Road.      | Monday to Friday inclusive   | 8 a.m. to 6 p.m. | U |

|     |  |                            |                  |   |
|-----|--|----------------------------|------------------|---|
| 177 | WOODLANDS ROAD<br>(east side)<br><br>from a point 7.5 metres south of the southern kerbline of Waterloo Road to a point 10.2 metres north of the northern kerbline of Park Lane.     | Monday to Friday inclusive | 8 a.m. to 6 p.m. | U |
| 178 | WOODLANDS ROAD<br>(west side)<br><br>from a point 3.8 metres north of the northern kerbline of Park Lane to a point 7 metres south of the southern kerbline of Granville Road.       | Monday to Friday inclusive | 8 a.m. to 6 p.m. | U |
| 179 | WOODLANDS ROAD<br>(west side)<br><br>from a point 50.5 metres south of the southern kerbline of Waterloo Road to a point 71.9 metres south of the southern kerbline of Waterloo Road | Monday to Friday inclusive | 8 a.m. to 6 p.m. | U |

**(10) The following properties are deleted from Schedule 9 part B – Premises for the issue of permits:** Number 113 Borough Road, numbers 178 – 184 Borough Road

**(11) The following items are added to Schedule 9 part B – Premises for the issue of permits:** numbers 1-18 Bunting Court, numbers 1-8 Chaplin Lane, numbers 1-18 Molam Close, numbers 1-31 Parsons Drive

**(12) The following items are deleted from Schedule 9A – part A – Parking Places – Permits with Limited Waiting;**

| Item No. | Column 1<br>Length of Road   | Column 2<br>Days of operation | Column 3<br>Hours of operation | Column 4<br>Maximum period of waiting | Column 5<br>Return prohibited | Column 6<br>Zone & Parking charge   |
|----------|--|-------------------------------|--------------------------------|---------------------------------------|-------------------------------|---|
| 471      | WAVERLEY STREET – SECTION<br>ACCESSED OFF PRINCES ROAD<br>(south-west side)<br>From a point 9 metres north-west of the north-western kerbline of the north-western kerbline of Princes Road to a point 48.5 metres north-west of | Monday to Friday inclusive    | 8 a.m. to 6 p.m.               | 45 minutes                            | 2 hours                       | P Residents & 2 Generic Visitor Permits Free, Business Permits £80 per annum. |

|     |   |                            |                  |            |         |   |
|-----|---|----------------------------|------------------|------------|---------|---|
|     | the north-western kerbline of Princes Road  |                            |                  |            |         |   |
| 472 | <p>WAVERLEY STREET-SECTION ACCESSED OFF PRINCES ROAD (north-east side)</p> <p>From a point 53.5 metres north-west of the north-western kerbline of Princes Road for the remainder of the road in an easterly direction</p>                        | Monday to Friday inclusive | 8 a.m. to 6 p.m. | 45 minutes | 2 hours | P Residents & 2 Generic Visitor Permits Free, Business Permits £80 per annum. |
| 473 | <p>WAVERLEY STREET-SECTION ACCESSED OFF UNION STREET (north -east side)</p> <p>From a point 36 metres south-east of the south-eastern kerbline of Union Street to a point 68 metres south-east of the south-eastern kerbline of Union street</p>  | Monday to Friday inclusive | 8 a.m. to 6 p.m. | 45 minutes | 2 hours | P Residents & 2 Generic Visitor Permits Free, Business Permits £80 per annum. |
| 474 | <p>WAVERLEY STREET-SECTION ACCESSED OFF UNION STREET (south -west side)</p> <p>From a point 5 metres south-east of the south-eastern kerbline of Union Street to a point 22.5 metres south-east of the south-eastern kerbline of Union Street</p> | Monday to Friday inclusive | 8 a.m. to 6 p.m. | 45 minutes | 2 hours | P Residents & 2 Generic Visitor Permits Free, Business Permits £80 per annum. |
| 475 | <p>WAVERLEY STREET-SECTION ACCESSED OFF UNION STREET (south - west side)</p> <p>From a point 37 metres south-east of the south-eastern kerbline of Union</p>  | Monday to Friday inclusive | 8 a.m. to 6 p.m. | 45 minutes | 2 hours | P Residents & 2 Generic Visitor Permits Free, Business Permits £80 per annum. |



|   |  |  |  |  |  |  |
|---|--|--|--|--|--|--|
| Street to a point 72 metres south-east of the south-eastern kerblines of Union Street |  |  |  |  |  |  |
|---|--|--|--|--|--|--|

**(13) The following items are added to Schedule 9A – part A – Parking Places – Permits with Limited Waiting;**

| <b>Item No.</b> | <b>Column 1<br/>Length of Road</b>   | <b>Column 2<br/>Days of operation</b> | <b>Column 3<br/>Hours of operation</b> | <b>Column 4<br/>Maximum period of waiting</b> | <b>Column 5<br/>Return prohibited</b> | <b>Column 6<br/>Zone &amp; Parking charge</b>                                 |
|-----------------|--|---------------------------------------|--|---|---------------------------------------|---|
| 502             | <p>WAVERLEY STREET (south-west side)</p> <p>From a point 9 metres south of the southern kerblines of Union Street to a 68 metres south of the southern kerblines of Union Street</p>                   | Monday to Friday inclusive            | 8 a.m. to 6 p.m.                       | 45 minutes                                    | 2 hours                               | P Residents & 2 Generic Visitor Permits Free, Business Permits £80 per annum. |
| 503             | <p>WAVERLEY STREET (south-west side)</p> <p>From a point 73 metres south of the southern kerblines of Union Street to a point 80 metres south of the southern kerblines of Union Street</p>            | Monday to Friday inclusive            | 8 a.m. to 6 p.m.                       | 45 minutes                                    | 2 hours                               | P Residents & 2 Generic Visitor Permits Free, Business Permits £80 per annum. |
| 504             | <p>WAVERLEY STREET (south-west side)</p> <p>From a point 9 metres north of the north-western kerblines of Princes Road to a point 16.4 metres north of the north-western kerblines of Princes Road</p> | Monday to Friday inclusive            | 8 a.m. to 6 p.m.                       | 45 minutes                                    | 2 hours                               | P Residents & 2 Generic Visitor Permits Free, Business Permits £80 per annum. |
| 505             | <p>WAVERLEY STREET (south-west side)</p> <p>From a point 20 metres north of the north-western kerblines</p>  | Monday to Friday inclusive            | 8 a.m. to 6 p.m.                       | 45 minutes                                    | 2 hours                               | P Residents & 2 Generic Visitor Permits Free, Business                        |

|  |  |  |  |  |                        |
|--|--|--|--|--|------------------------|
| of Princes Road to a point 60.5 metres north of the north-western kerbline of Princes Road |  |  |  |  | Permits £80 per annum. |
|--|--|--|--|--|------------------------|

## SECOND SCHEDULE

The following Schedules of The Council of the Borough of Middlesbrough (Traffic Movements) (Consolidation) Order 2022 are amended as follows:

(1) The following items are added to Schedule 2 – Part I – Prohibition of Driving – Any Vehicle:

| Item No. | Column 1<br>Length of Road   | Column 2<br>Exemptions                       |
|----------|--|--|
| 84       | Commercial Street<br>from a point 10 metres east of its junction with the eastern kerbline of Pioneering Way to its junction with the western kerbline of Vulcan Street, a distance of 93 metres in an easterly direction. | See Article 16 (2)(a)(c)(e) and pedal cycles |
| 85       | Diamond Road<br>from the northern kerbline of Princes Road for a distance of 19 metres in a northerly direction.   | See Article 16 (2)(a)(c)(e) and pedal cycles |
| 86       | Grange Road<br>from a point 8 metres west of its junction with the western kerb line of Elder Court for a distance of 7 metres in a westerly direction.  | See Article 16 (2)(a)(c)(e) and pedal cycles |

(2) The following item is added to Schedule 11 – Prohibition of Left-Hand Turn:

| Item No | Column 1<br>From           | Column 2<br>Into                              | Column 3<br>Exemptions |
|---------|----------------------------|---|------------------------|
| 5.      | B1380 Low Lane (westbound) | A174 Parkway<br>(eastbound)<br>Exit Slip Road | -                      |

(3) The following item is added to Schedule 12 – Prohibition of Right-Hand Turn:

| Item No | Column 1<br>From           | Column 2<br>Into                              | Column 3<br>Exemptions |
|---------|----------------------------|---|------------------------|
| 34.     | B1380 Low Lane (eastbound) | A174 Parkway<br>(eastbound)<br>Exit Slip Road | -                      |



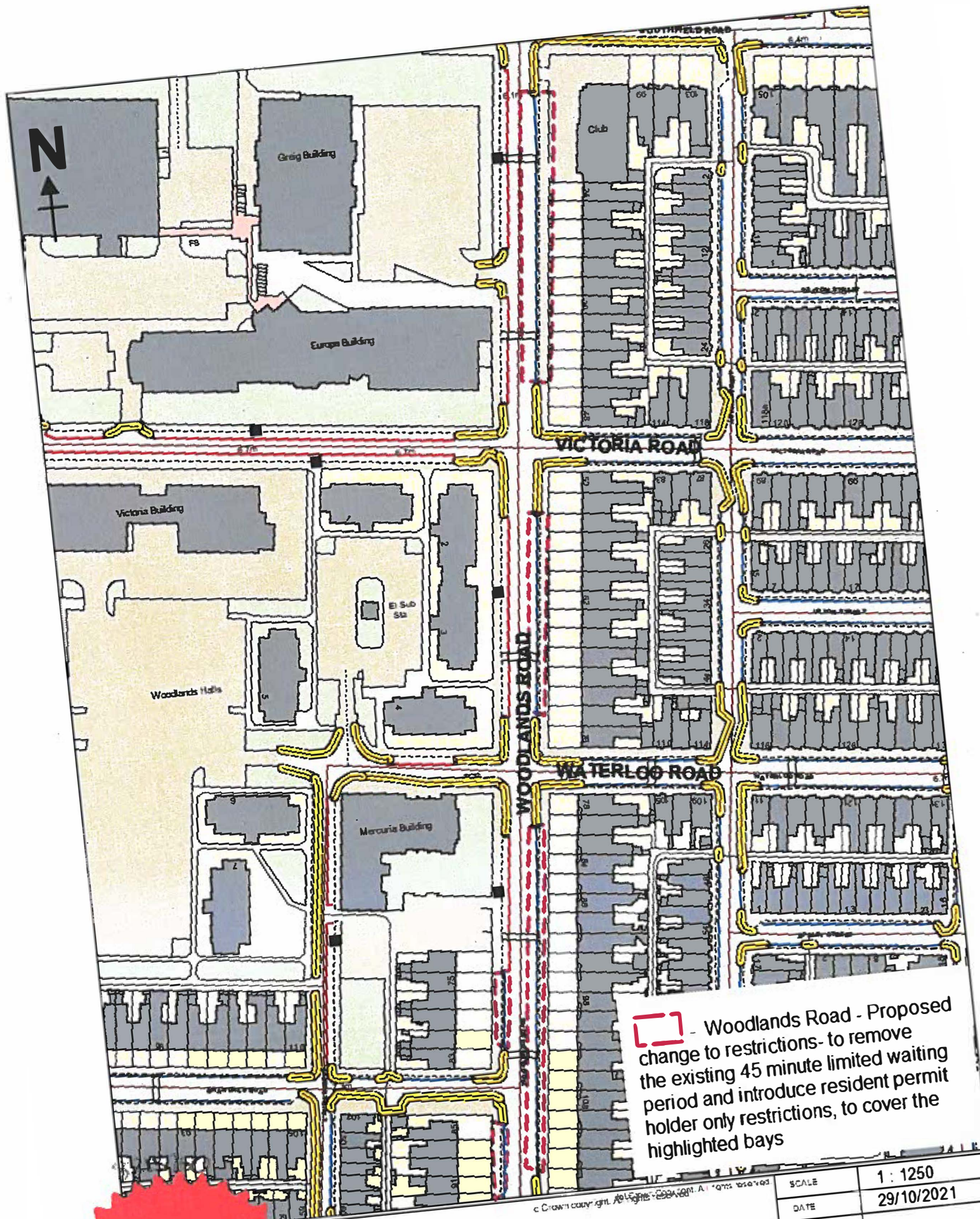

 - Woodlands Road - Proposed change to restrictions- to remove the existing 45 minute limited waiting period and introduce resident holder only restrictions, to cover the highlighted bays

**Woodlands Road - Proposed changes to Resident and Limited Waiting bays**

© Crown copyright. All rights reserved.  
 Licence No. 2003

|             |            |
|-------------|------------|
| SCALE       | 1 : 1250   |
| DATE        | 29/10/2021 |
| DRAWING No. |            |
| DRAWN BY    |            |



*[Handwritten signature]*



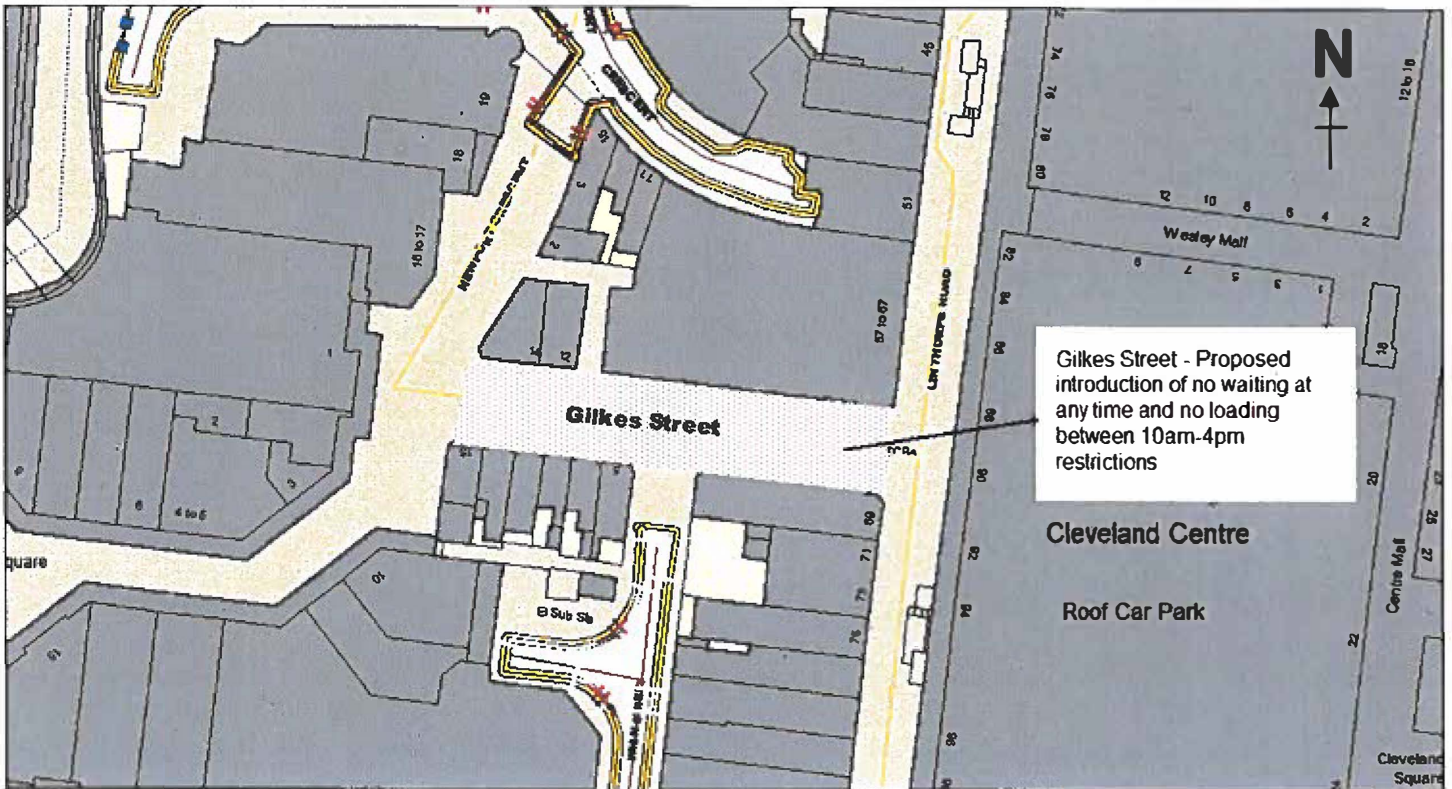

Gilkes Street - Proposed introduction of no waiting at any time and no loading between 10am-4pm restrictions



**Gilks Street - Proposed no waiting at any time and no loading between 10am - 4pm restrictions**

|             |            |
|-------------|------------|
| SCALE       | 1 : 750    |
| DATE        | 22/06/2022 |
| DRAWING No. |            |
| DRAWN BY    |            |

3215760

*John*

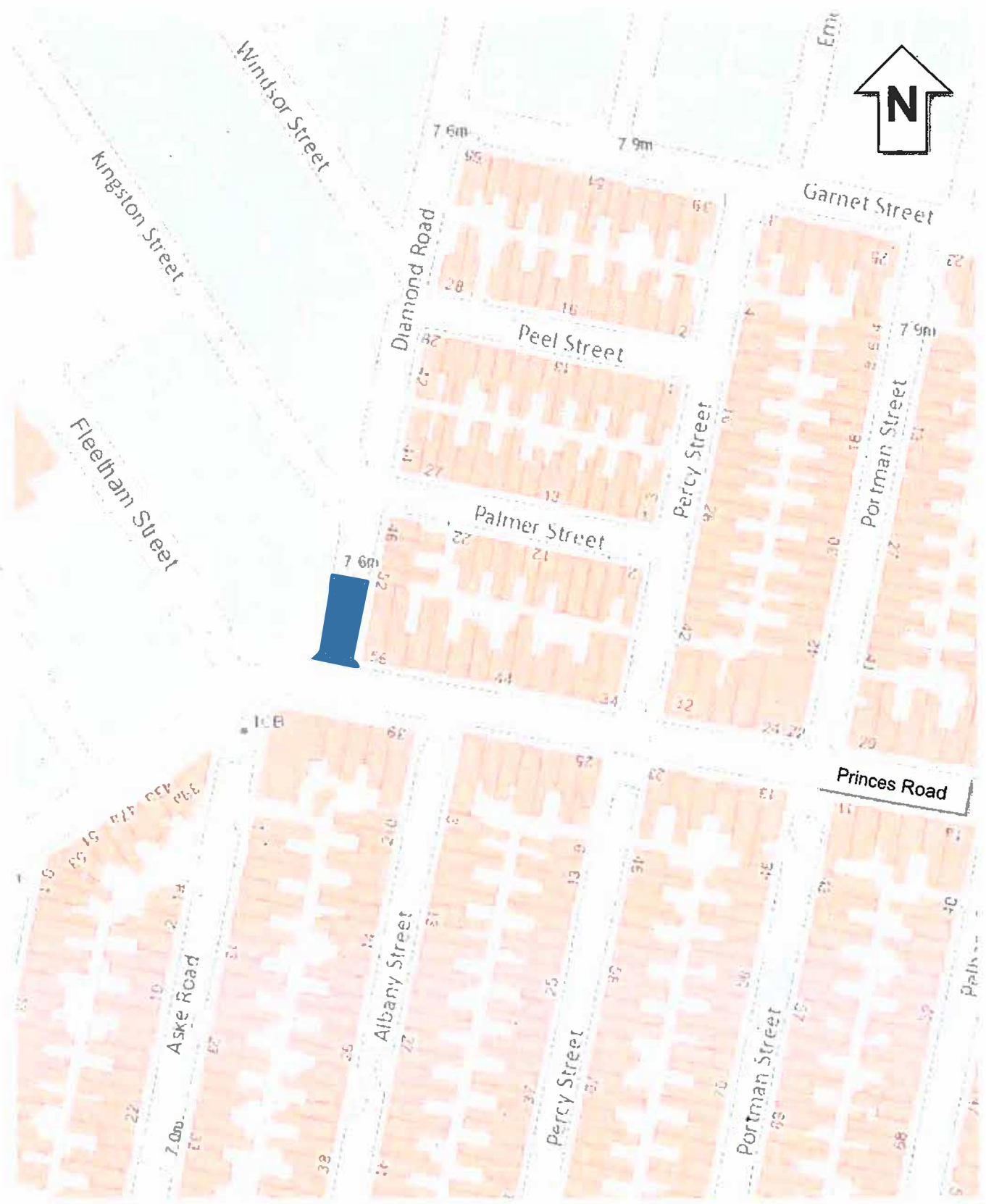

**DIAMOND ROAD -  
PROPOSED PROHIBITION OF DRIVING**

**KEY:**

 **Proposed Prohibition  
of Driving**



*Jona*

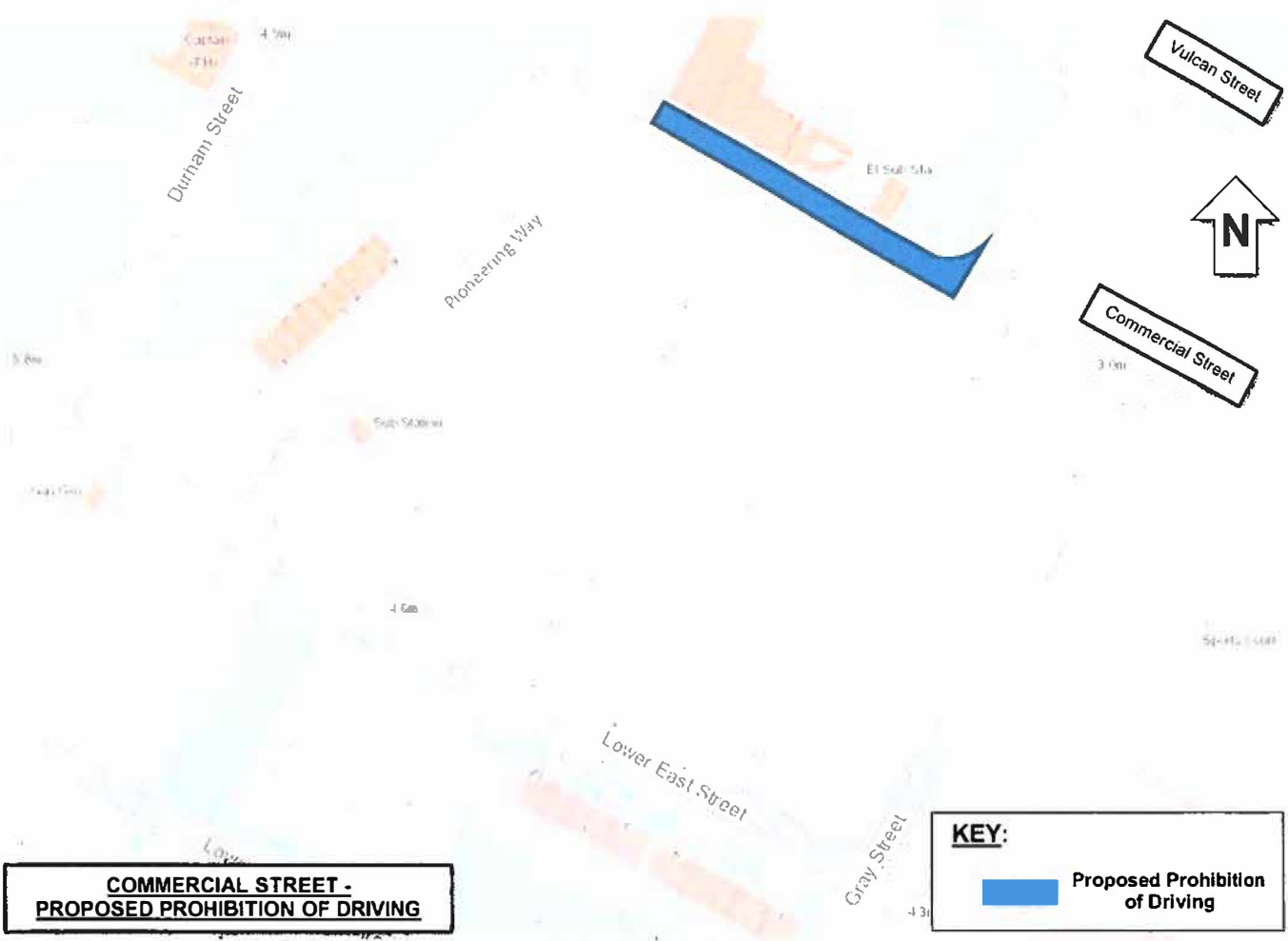

8215760



*[Handwritten signature]*



WATERCLOSET

DRINKING WATER

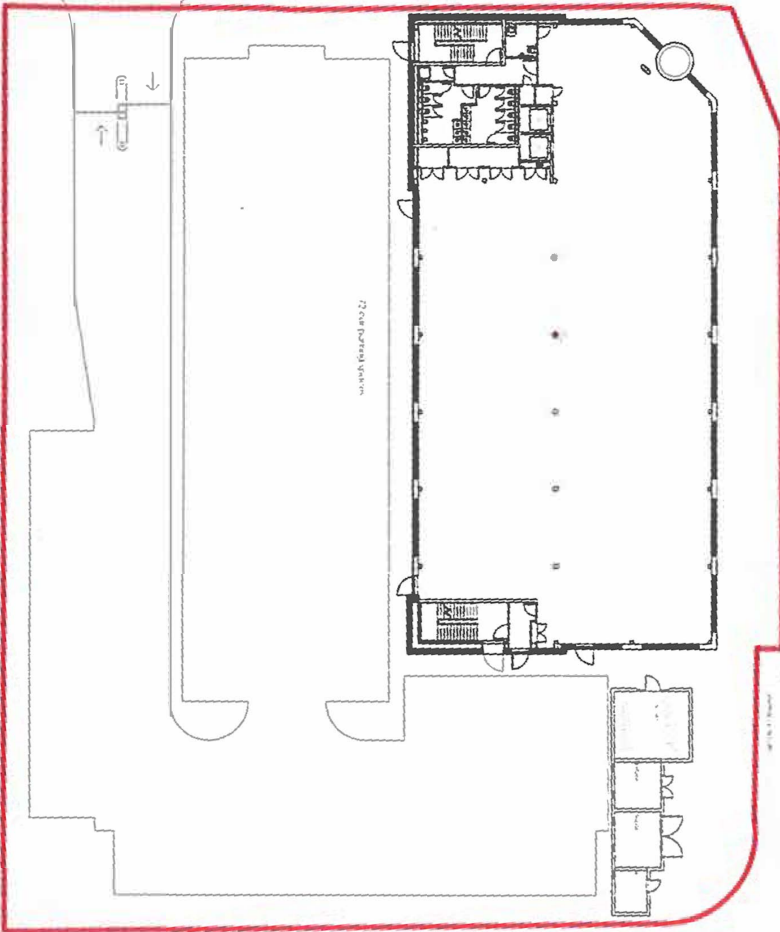

Points of closure to Grange Road  
Approx. area of new joined table  
with layout materials and bollards  
to be local authority approved

Existing cycle path to north/south  
connected with new section

Site Plan as Proposed with Grange Road closure  
Plan  
1:200



724 SACTON, W. ... DR. A. TON. 1111  
 720 ABC  
**architect**  
 1000 01112

I hereby certify that the above is a true and correct copy of the original as submitted to me for registration.  
 I am a duly qualified and registered architect.  
 I am a duly qualified and registered architect.  
 I am a duly qualified and registered architect.  
 I am a duly qualified and registered architect.







B1380 Low Lane

**B1380 LOW LANE/A174 PARKWAY SLIP ROAD/  
BROOKFIELD AVENUE JUNCTION, BROOKFIELD:  
PROPOSED TURNING BANS**  
Drawn: RPF Date: January 2022 Scale: NTS

**KEY:**

-  Proposed Banned Turning Movement
-  Existing 'One Way' Restriction

Brookfield Avenue

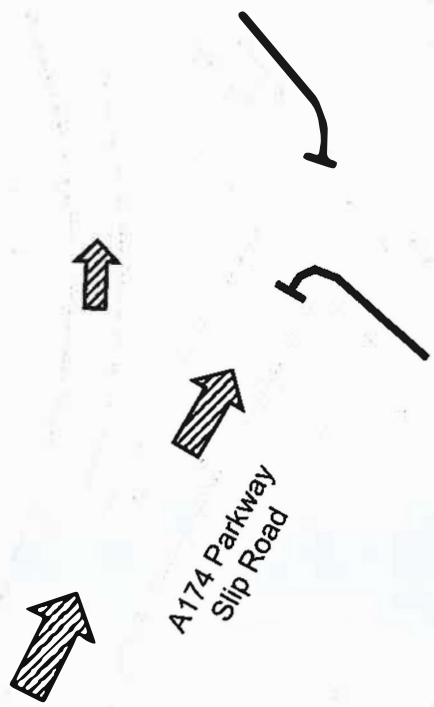

B1380 Low Lane

3215760



*John*

8215760



- Key:
- Double yellow line, no waiting at any time restrictions
  - Resident permit holder only bays
  - Resident permit holders only

*John*

